Attending our Clinic



31 Barwon Terrace, South Geelong

This social story is for people attending the Barwon Terrace clinic for their appointment.

Our address is 31 Barwon Terrace, South Geelong.

If I come by car, there is parking across the road from the clinic. We can park in the gravel parking area.



When I arrive at the clinic, I can go through the front door.
The clinic is wheelchair accessible.



When I arrive, reception staff may ask my name and who I am here to see. If no one is at reception, I can ring the bell and someone will come out to help me.



I can sit in the waiting room until it is time for my appointment. My therapist will meet me here.



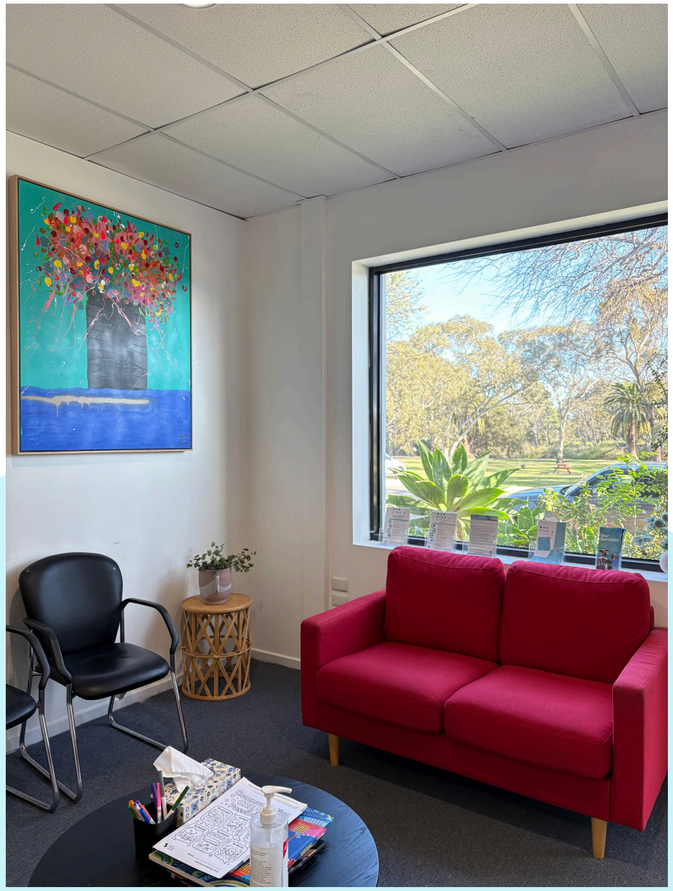

My session will be in a clinic room. Some of the rooms are pictured below. I can choose to come in by myself or to bring someone I trust with me.





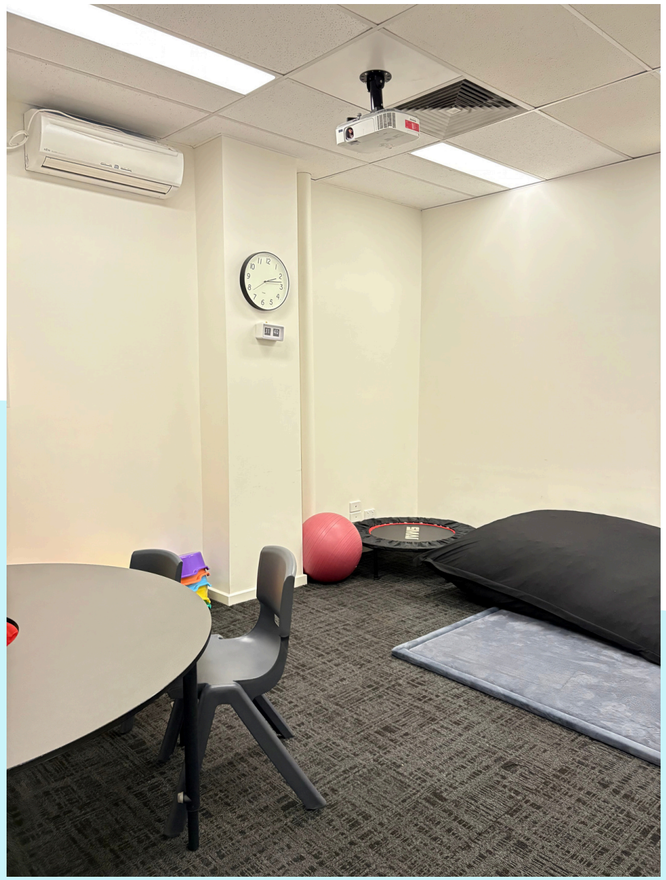

If I need the toilet, I can ask a staff member to show me where it is.



My therapist will walk me out to the waiting room at the end of my appointment.



STEP 2

ALLIED HEALTH

We hope you enjoy your visit.
Feel free to ask our staff any questions.
We look forward to seeing you!